

1
CSK-1

ELEVATION RE-DESIGN

SCALE: 1/8" = 1'-0"

REVISION DESCRIPTION : PERF. PANEL CHANGES

| | | | | |
|---|--|--|--|-------------------------------|
|  <p>© 2018, FUMO & ASSOCIATES, INC.</p> | <p>FUMO & ASSOCIATES, INC.</p> <p>*ARCHITECTURE* *PLANNING*</p> <p>THE PRESIDENTIAL CENTER GRANT BLDG, SUITE 401 101 ROUTE 130 SOUTH CINNAMINSON, NJ 08077 TEL.: (856) 829 - 3221 FAX: (856) 829 - 2288 EMAIL ADDRESS : FUMO @FUMOASSOCIATES.COM</p> | <p>PROJECT: VR PHILLY</p> <p>PROJECT ADDRESS: 2101 ROUTE 70 WEST CHERRY HILL, NJ 08002</p> | <p>SIGNATURE & SEAL ENRCO M. FUMO, AIA, PP</p> | <p>ISSUE DATE: 02/03/2021</p> |
| | <p><small>WRITTEN DIMENSIONS ON THESE DRAWINGS SHALL TAKE PRECEDENCE OVER SCALED DIMENSIONS. CONTRACTOR SHALL VERIFY AND BE RESPONSIBLE FOR ALL DIMENSIONS AND CONDITIONS ON THE JOB AND THE OFFICE MUST BE NOTIFIED OF ANY VARIATIONS FROM THE DIMENSIONS AND CONDITIONS SHOWN BY THESE DRAWINGS.</small></p> | <p>N.J. LIC. #10415 A.A. LIC. #4819 PA. LIC. #PA-012773-B DE. LIC. #6502734</p> | <p>CSK-1</p> | |

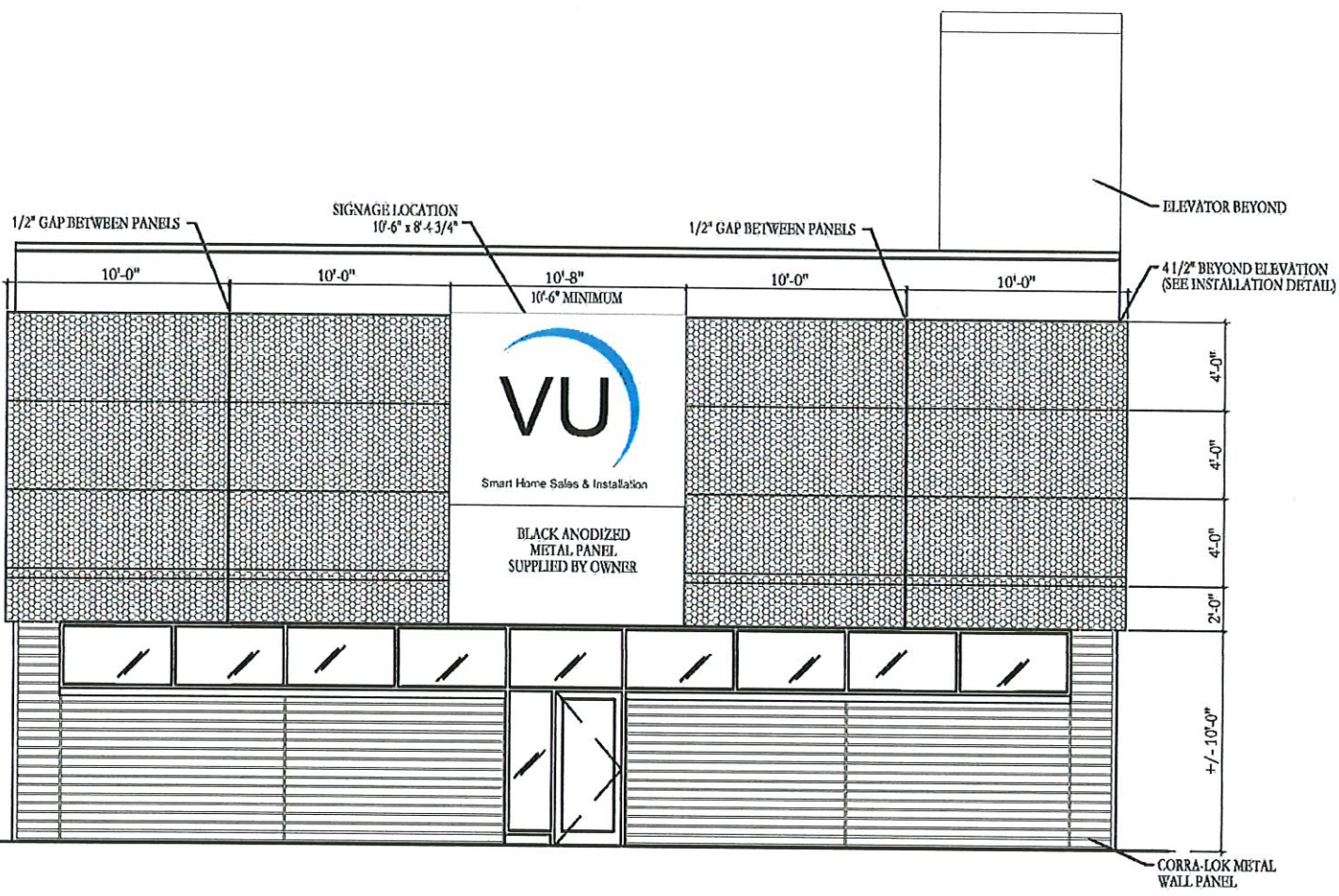

1
CSK-1

ELEVATION RE-DESIGN

SCALE: 1/8" = 1'-0"

REVISION DESCRIPTION : PERF. PANEL CHANGES



FUMO & ASSOCIATES, INC.
 ARCHITECTURE *PLANNING*
 THE PRESIDENTIAL CENTER
 GRANT BLDG, SUITE 401
 101 ROUTE 130 SOUTH
 CINNAMINSON, NJ 08077
 TEL.: (856) 829 - 3221 FAX: (856) 829 - 2288
 EMAIL ADDRESS : FUMO@FUMOASSOCIATES.COM

PROJECT: **VR PHILLY**
 PROJECT ADDRESS:
**2101 ROUTE 70 WEST
 CHERRY HILL, NJ 08002**

SIGNATURE & SEAL
 ENROO M. FUMO AIA, PP

ISSUE DATE: 02/03/2021
CSK-1

PERMITTED UNDER THE PROFESSIONAL ENGINEERING ACT OF 1966, THE PROFESSIONAL ENGINEER SHALL BE RESPONSIBLE FOR ALL DESIGN AND CONSTRUCTION OF THIS PROJECT AND SHALL BE RESPONSIBLE FOR ANY VIOLATIONS OF ANY APPLICABLE CODES AND REGULATIONS. THE ENGINEER'S RESPONSIBILITY IS LIMITED TO THE DESIGN AND CONSTRUCTION OF THIS PROJECT.