

THE FOLLOWING ITEMS AS REQUIRED UNDER N.J. A.C. 13:40-5 HAVE BEEN OMITTED BY CONTRACTUAL AGREEMENT

RECEIVED

LOT 6 FEB 03 2020

LOT 5

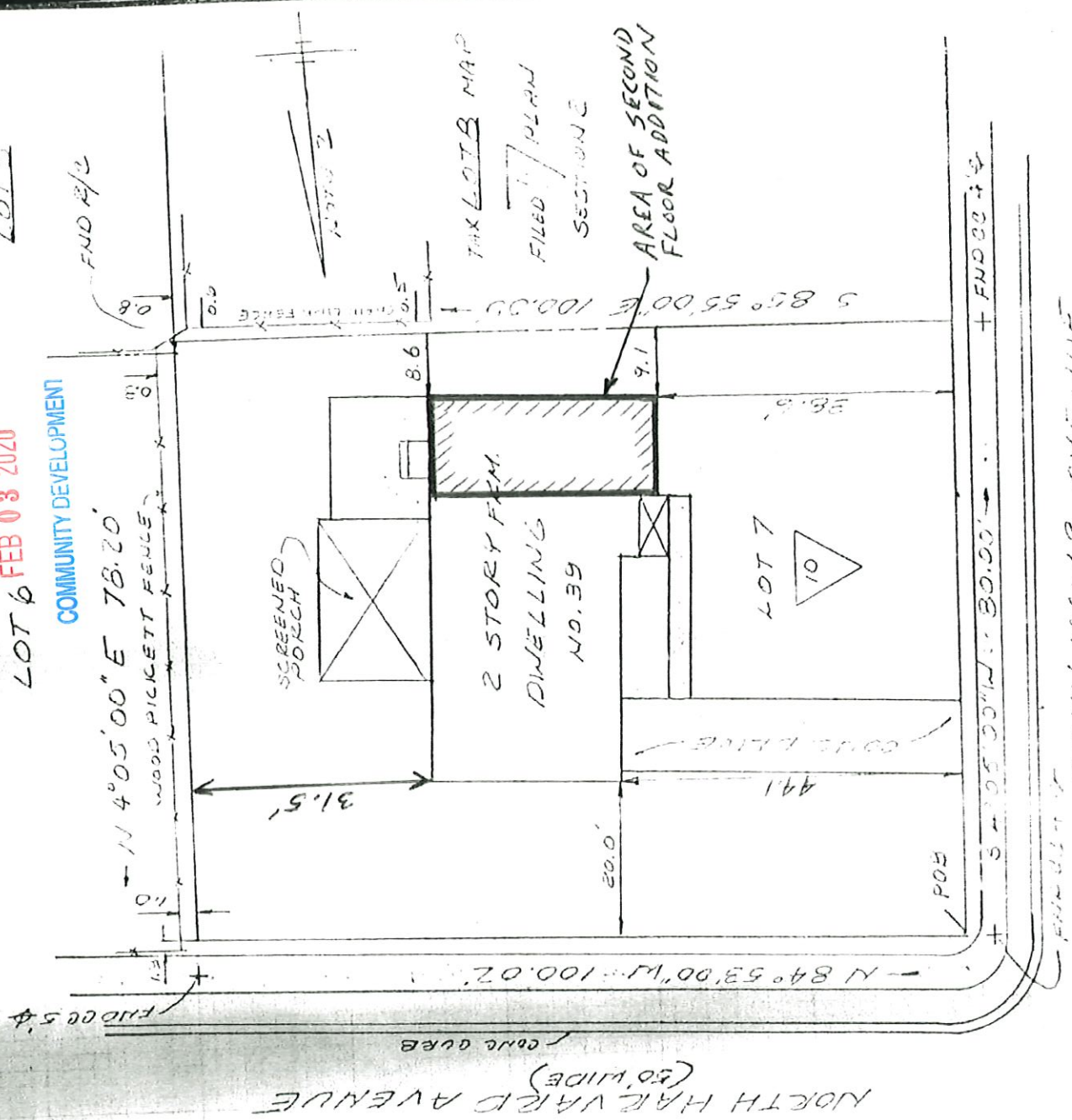

NOTICE DESCRIPTION LOT 10 ON PLAN OF LOTS, SECTION 2
 2002 BUILDING CORPORATION.
 6. DEED BOOK 4593 PAGE 340 DATED 11-27-92
 3 CONTAINING 7910.5 FOR 0.1816 ACZ

DO NOT SCALE THIS PLAN
 ONLY COPIES FROM THE ORIGINAL
 OF THIS SURVEY BEARING THE LAND
 SURVEYOR'S EMBOSSED SEAL SHALL
 BE CONSIDERED VALID.

TO: ALEXIS A. HERRMAN
 CONGRESS STREET, SUITE 200
 MILLON MORTGAGE COMPANY
 THE SUCCESSORS OF THE BANK

IN CONSIDERATION OF THE FEE PAID FOR MAKING THIS SURVEY, I
 HEREBY CERTIFY THAT THIS SURVEY IS CORRECT TO THE BEST OF MY
 KNOWLEDGE AND BELIEF (EXCEPT SUCH EASEMENTS IF ANY LOCATED
 BELOW THE SURFACE OF THE LANDS OR ON THE SURFACE OF THE
 LANDS AND NOT VISIBLE).

CERTIFICATIONS SHALL RUN ONLY TO THE BENEFIT OF THE IN-
 DIVIDUALS AND ORGANIZATIONS LISTED HEREON.

Robert E. Lee

ROBERT E. LEE
 NEW JERSEY PROFESSIONAL
 AND SURVEYOR LIC. NO. 36741

PLAN OF SURVEY
 39 BRYN MAWR AVENUE
 CHERBY HILL TOWNSHIP
 CAMDEN COUNTY NJ

ATKINSON & WALTON, INC.
 CIVIL & ENVIRONMENTAL ENGINEERS
 LAND SURVEYORS & PLANNERS
 180 TUCKERTON ROAD, SUITE 11
 MEDFORD, NEW JERSEY 08055

M. D. HOPKINS, SR., L.S.
 C. L. WALTON, JR., PE, L.S., PP.

ROBERT E. LEE, L.S.

DATE 1-14-96
 SCALE 1"=20'
 DRAWN BY: RL
 CHECKED BY: RL

FILE NO.

JOB NO.

20-70004